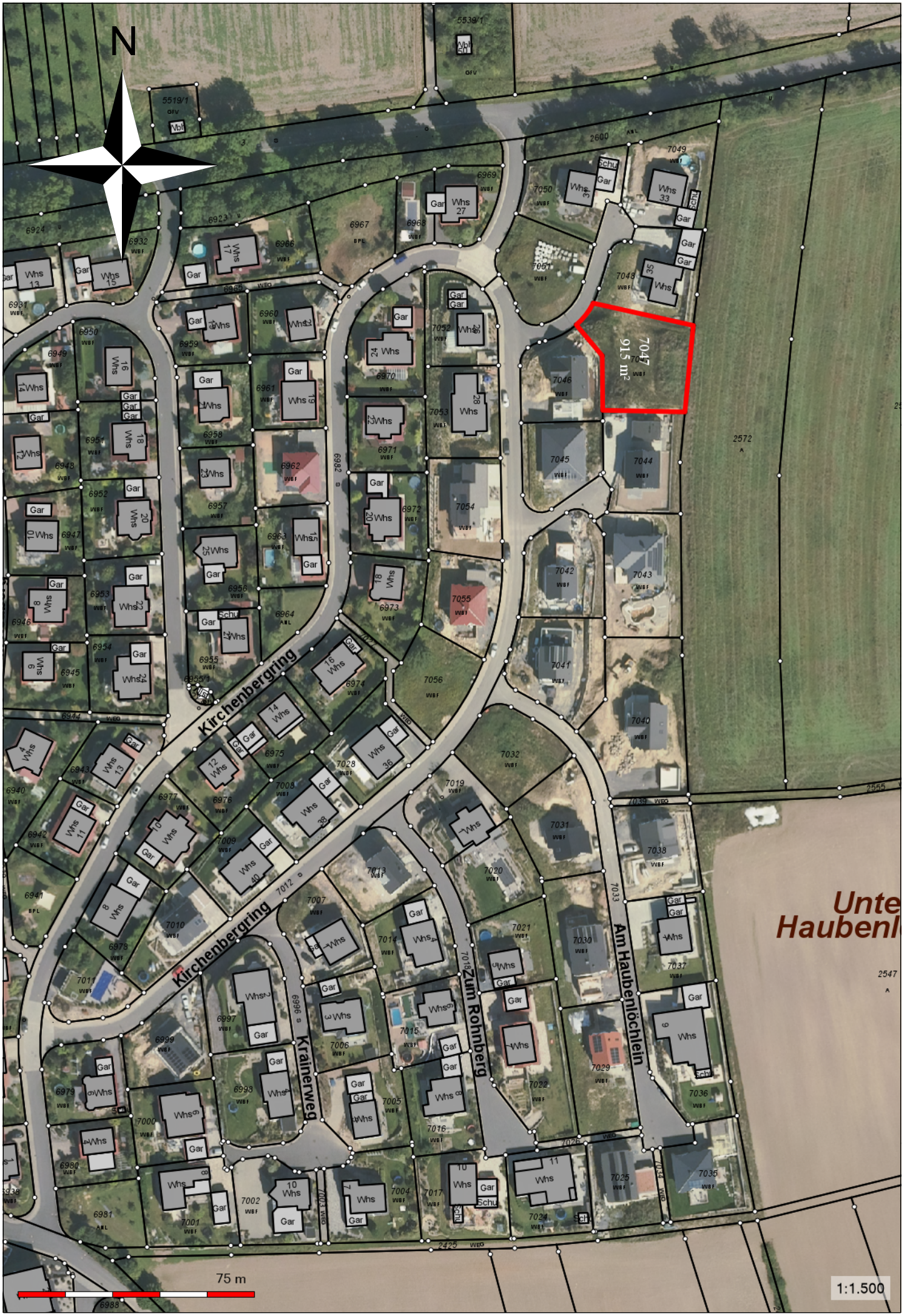
N
7047
915 m²
Kirchenbergring
Kirchenbergring
Krainerweg
Zum Rohnberg
Am Haubenlöchlein
Unte
Haubenl
75 m
1:1.500